

Pre-Assembled Log Railing With Spindle Inserts



Common Handrail System

Please check one:

- Traditional Style Railing – no tennons, lineal lengths only (8' and 10')
- Classic Style Railing – custom length and tennon ends

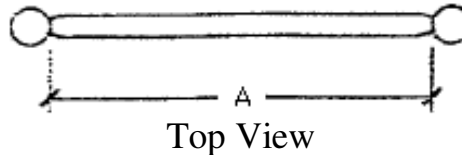
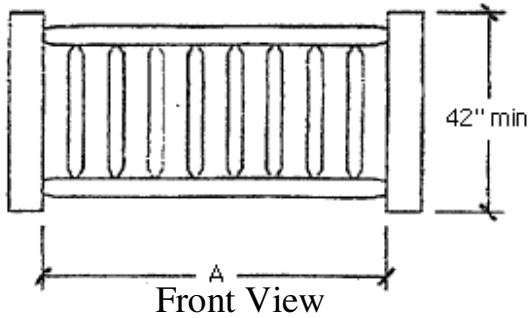

- (A) 1. _____
 2. _____
 3. _____
 4. _____
 5. _____
 6. _____
 7. _____
 8. _____
 9. _____
 10. _____
 11. _____
 12. _____
 13. _____
 14. _____
 15. _____

Prior to manufacturing the handrail system, we need the measurement from post to post (A)

Staircase Handrail System (On the Rise Handrail System)

- A. 1. _____
 2. _____
 3. _____
 4. _____
 5. _____

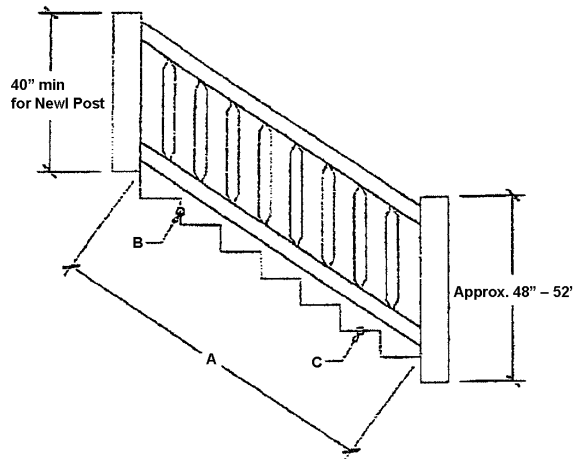

RAILING POSTS	
Pre-notch	<input type="checkbox"/> Yes <input type="checkbox"/> No
Pre-notch & over-hang deck	<input type="checkbox"/> Yes <input type="checkbox"/> No
NOTE: A corner post is only 3" and all other posts are 6".	

Prior to manufacturing the On The Rise handrail system we need three measurements in inches. (Note: If you have a landing it would be an extra three measurement):

- A. Post to post = _____
- B. Rise of stringer = _____
- C. Length of tread = _____

NOTE: Because the two handrail systems are built to your specifications there are no refunds or returns.

Customer Name & Phone Number

Date